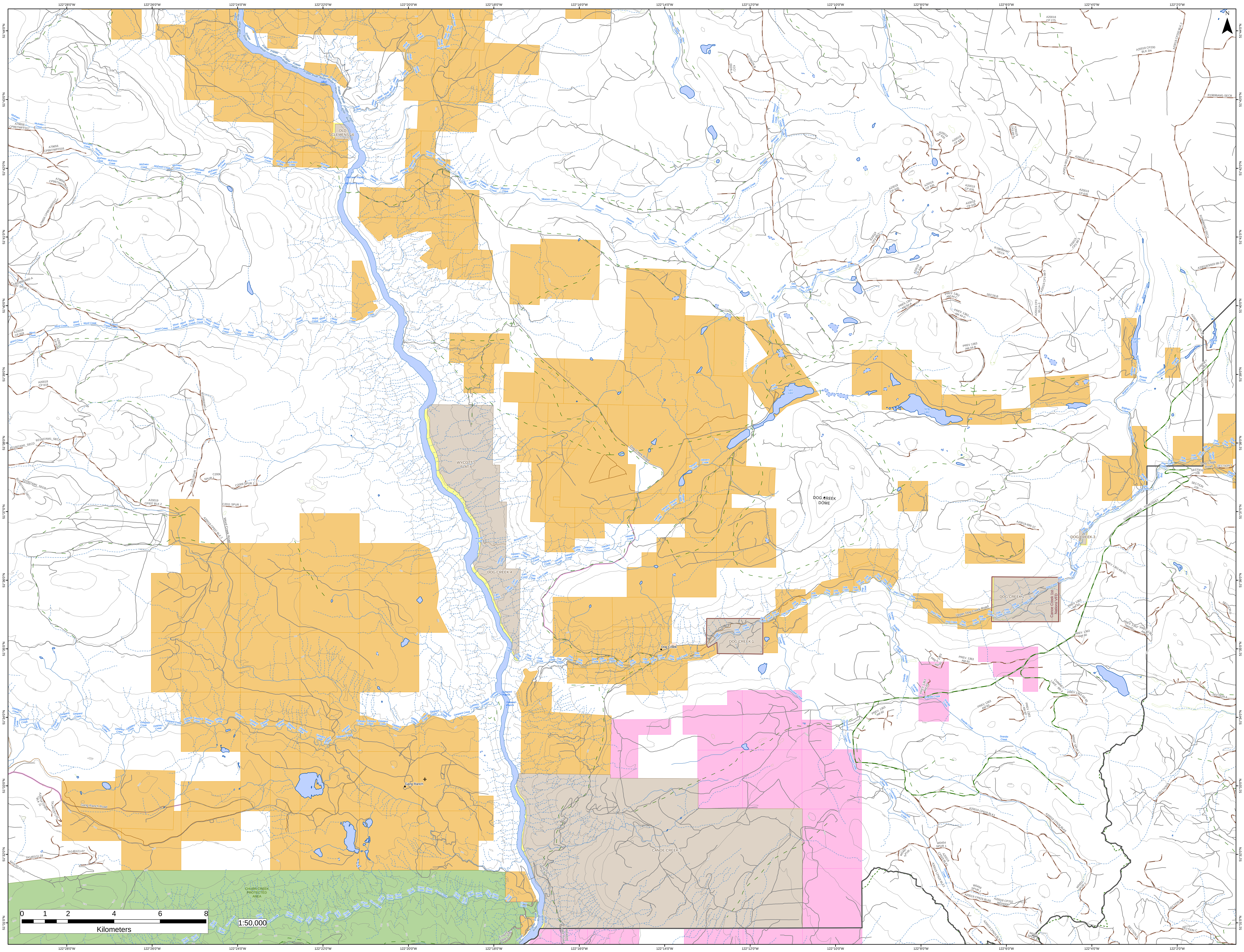
122°28'0"W
122°26'0"W
122°24'0"W
122°22'0"W
122°20'0"W
122°18'0"W
122°16'0"W
122°14'0"W
122°12'0"W
122°10'0"W
122°8'0"W
122°6'0"W
122°4'0"W
122°2'0"W
51°44'0"N
51°43'0"N
51°42'0"N
51°41'0"N
51°40'0"N
51°39'0"N
51°38'0"N
51°37'0"N
51°36'0"N
51°35'0"N
51°34'0"N
51°33'0"N
51°32'0"N
51°31'0"N
N
Fraser River
Alkali Rapids
Alkali Creek
OLD CLEMENS 16
McEwen Creek
McEwen Rapids
Meason Creek
Joes Creek
Newman Creek
Vert Creek
Vert Lake
Patrick Creek
Brigham Creek
Brigham Lake
Rosetti Creek
Rosetti Lake
Sting Lake
Word Creek
Word Creek Road
WYCOTT'S FLAT 6
DOG CREEK 4
DOG CREEK 1
DOG CREEK 2
DOG CREEK 3
DOG CREEK DOME
Dog Creek
Dog Creek Road
Upper Dog Creek Road
Canoe Creek 1st Nations VFD
Harpers Creek
Bound Creek
Cam Creek
Gaspard Creek
Gaspard Rapids
Gang Ranch
Gang Ranch Road
CANOE CREEK 3
Churn Creek
CHURN CREEK PROTECTED AREA
Empire Valley Rd
Meadow Lake Road
Pigeon Creek
Snardie Creek
Tinmusket Creek
CHIMNEY LAKE - TINMUSKET
CHIMNEY LAKE - BR 4
SECTION 1
SECTION 105
SECTION 106
SECTION 107
SECTION A
SECTION C
SECTION D
SECTION E
A20018 CP 275
A20018 CP200 BLK 2
A20018 CP200 BLK 3/4
R19696AM1-SECB
R19696AM1-SECA
R19696AM7 SECA
A20019 CP 635
A20019 CP3 99-3
A20018 CP 275
A20019-003-00-03-1
A20019/3/003-99-3-8
SEC28-B
PREV 1363 AM 44-A
PREV. 1363 AM 44-C
PREV. 1363 AM 44-D
PREV 1363 AM 44-B
A20019 CP3 00-1A-3
PREV 1363 AM 60
A20019-699-1C
A20019 CP628 BLK1
A20019 CP628 BLK6
A20019 CP629 BLK1
A20019 CP629 BLK2
A20019 CP629 BLK6
A20018 CP702 WGH008
W0454 SPUR 1
W0456 SPUR 1
W0497 SPUR 1
W0451 SPUR 1
W0451 SPUR 3
W0587 SPUR 1
K1C/002/6-B
A79656 CP997/WFF017
A79656 CP997/WFF016
A20018 CP 818
R19696AM2-A
C1 SPUR 1
R19980AM1-A
R21607AM1_SECA
R21607AM1_SECB
R21607AM1_SECC
R21607AM1_SECD
C2005 SPUR 1
C2006 SPUR 1
C2009 SPUR 1
C2011 SPUR 1
A20019 CP937 BLK 2
A20018 CP003 BLK 11
TA1461(57)-01
TA1461(1)-07
TA1461(1)-18
6416-02-03-02
0 1 2 4 6 8
Kilometers
1:50,000